Course	Bearing	Distance
L-1	S 01°03'43" E	86.85'
L-2	S 75°55'53" W	198.65'
L-3	S 82°58'05" W	60.30'
L-4	S 89°26'05" W	77.52'
L-5	N 86°00'32" W	51.06'
L-6	N 86°00'32" W	6.24'
L-7	N 79°17'14" W	74.34'
L-8	N 75°59'45" W	49.47'
L-9	N 72°37'50" W	66.12'
L-10	N 68°33'50" W	42.44'
L-11	N 63°01'06" W	64.55'

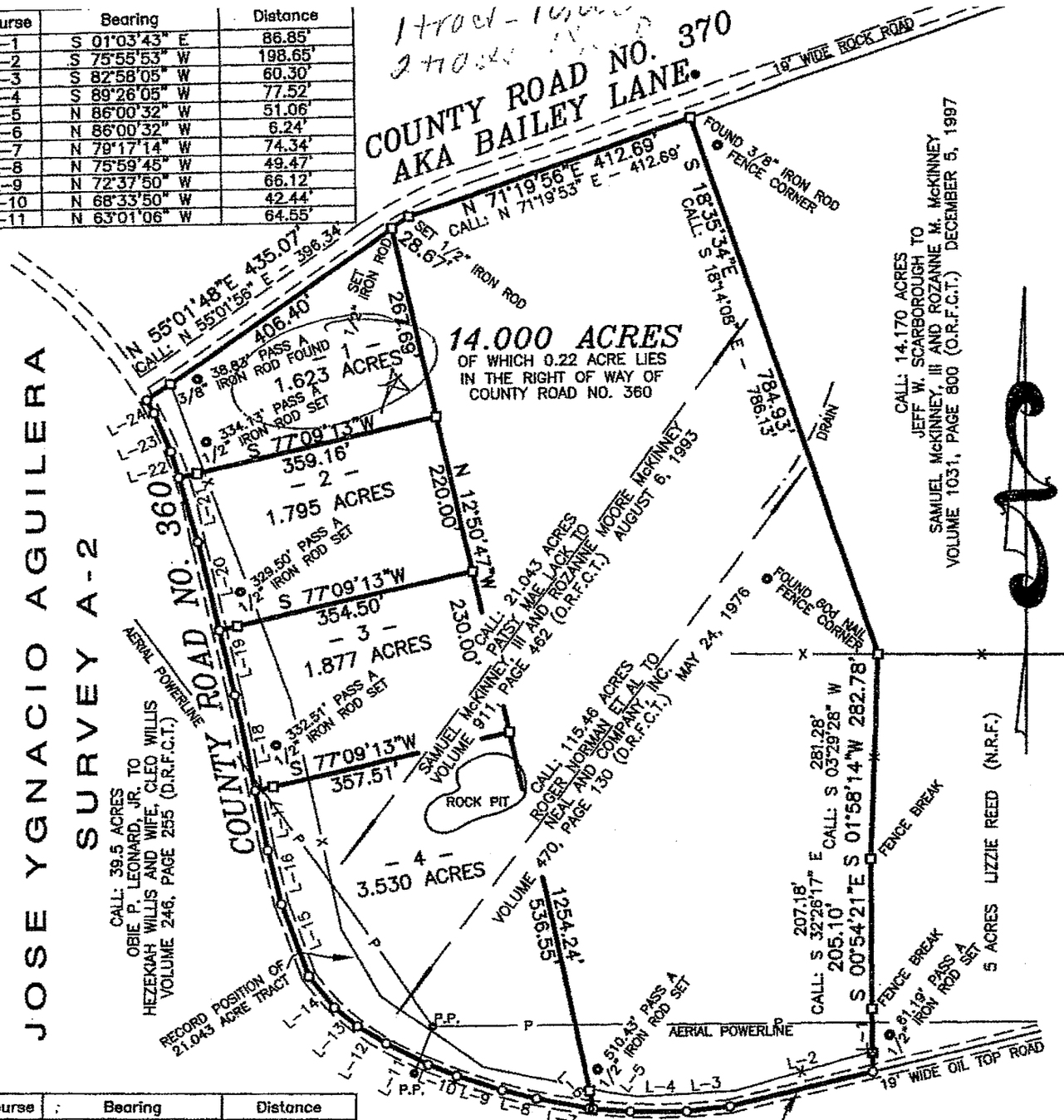

Course	Bearing	Distance
L-12	N 58°38'19" W	46.97'
L-13	N 50°07'38" W	41.29'
L-14	N 39°44'28" W	55.03'
L-15	N 20°34'27" W	107.11'
L-16	N 13°50'56" W	77.88'
L-17	N 11°35'19" W	85.48'
L-18	N 11°35'19" W	137.09'
L-19	N 12°50'47" W	92.95'
L-20	N 12°50'47" W	126.61'
L-21	N 15°42'15" W	93.51'
L-22	N 15°42'15" W	37.85'
L-23	N 22°36'54" W	58.17'
L-24	N 28°46'04" W	20.29'

□ – DENOTES 1/2" IRON ROD SET UNLESS STATED OTHERWISE

○ – DENOTES CORNER NOT MONUMENTED

A WRITTEN LEGAL DESCRIPTION ACCOMPANIES THIS PLAT.

BEARINGS ORIENTED TO A NORTH LINE OF A CALLED 21.043 ACRE TRACT AS DESCRIBED IN VOLUME 911, PAGE 462.

PLAT OF SURVEY SHOWING PART OF THE JOSE YGNACIO AGUILERA SURVEY A – 2, FREESTONE COUNTY, TEXAS

I, James C. Williford, Registered Professional Land Surveyor No. 5973, do hereby certify that the plat shown hereon was prepared from an actual survey made on the ground under my direction and supervision.

STATE OF TEXAS
REGISTERED
JAMES C. WILLIFORD
5973
PROFESSIONAL
LAND SURVEYOR

JAMES C. WILLIFORD REGISTERED PROFESSIONAL LAND SURVEYOR NO. 5973

REVISED: 6-5-2007

WLS
WILLIFORD LAND SURVEYING
710 EAST COMMERCE STREET MEXIA, TEXAS 76667
TELEPHONE: (254) 562-2837 FAX: (254)-562-2867

DRAWN BY: C. WILLIFORD	CHECKED BY: ******
DATE: 5-2-2007	FLD. BOOK: 3/18
SCALE: 1" = 200'	JOB NO.: 07-043