

CHARLES T. McILHANY AND
MARY M. McILHANY TO KA WARE PRODUCTION CO., LLC
VOLUME 1647, PAGE 488 (O.R.F.C.T.) 12-22-2014

BILLY CALAME ET AL
TO JACK YELDELL
VOLUME 947, PAGE 110

ELSIE L. GRAHAM SMITH
TO JOHN W. WINEYARD
VOLUME 617, PAGE 129

UNION PACIFIC RAILROAD
200 FT. RIGHT-OF-WAY WIDTH
VOLUME 4, PAGE 748 (O.R.F.C.T.)

COUNTY ROAD - NO. 991

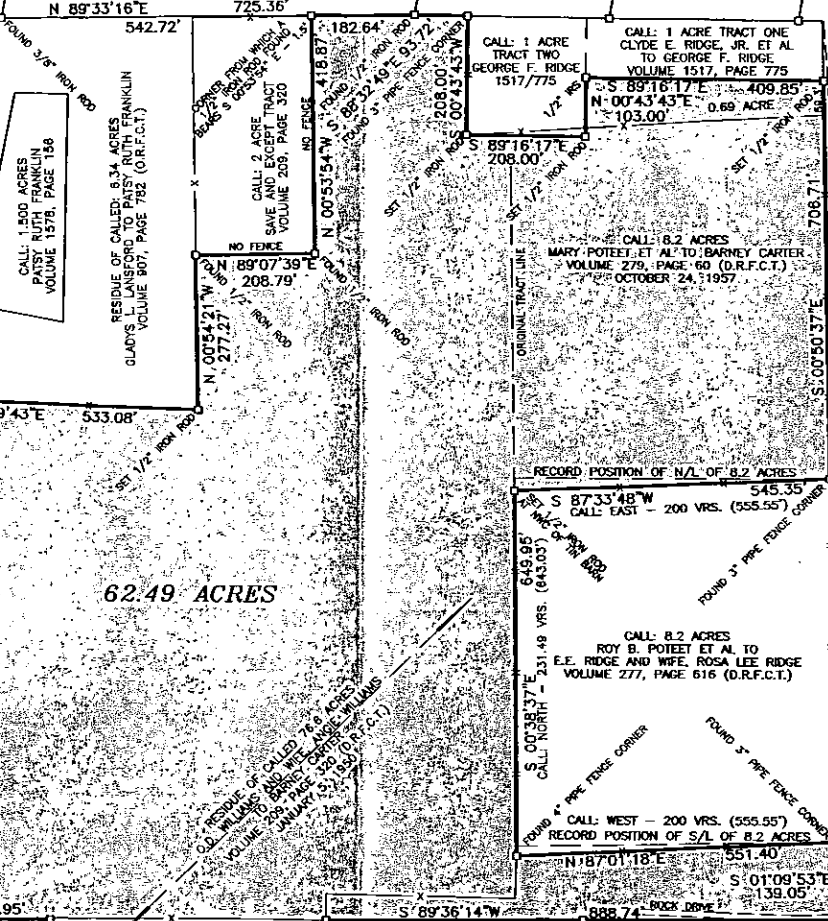

62.49 ACRES

CALL: 28 ACRE THIRD TRACT
JAMES M. PURSELL AND NANCY D. PURSELL
TO DANIEL MATA, JR. AND WIFE, IRMA E. MATA
VOLUME 946, PAGE 807 (O.R.F.C.T.) JANUARY 3, 1995

CALL: 20 ACRE FIRST TRACT
PURSELL
TO DANIEL MATA, JR. AND WIFE, IRMA E. MATA
VOLUME 948, PAGE 807 (O.R.F.C.T.) JANUARY 3, 1995

CALL: 12 ACRES
J.R. RIDGE AND WIFE, SUE RIDGE TO
RICKEY RIDGE
VOLUME 1230, PAGE 111 (O.R.F.C.T.) MARCH

CALL: 40 ACRES
J.R. RIDGE AND WIFE, SUE RIDGE
TO RICKEY S. RIDGE
VOLUME 1119, PAGE 363 (O.R.F.C.T.) JU

R.B. LONGBOTHAM SURVEY A-16

CALL: 19 4/5 ACRE SECOND TRACT
JAMES M. PURSELL AND NANCY D. PURSELL
TO DANIEL MATA, JR. AND WIFE, IRMA E. MATA
VOLUME 948, PAGE 807 (O.R.F.C.T.) JANUARY 3, 1995

BEARINGS ORIENTED TO G.P.S. OBSERVATION.
A WRITTEN LEGAL DESCRIPTION ACCOMPANIES THIS F

WILLIFORD LA
FIRM REGIST
P.O. BOX 1266
TELEPHONE: (254)-562-1

CALL: 111.633 ACRES
J.D. McHARGUE AND WIFE, LUELLA R. McHARGUE
TO RAY EDWARD FOSTER AND WIFE, LINDA P. FOSTER
VOLUME 1282, PAGE 174 (O.R.F.C.T.) 6-16-2004

I, James C. Williford, Registered Professional Land Surveyor No. 5973, do hereby
certify that the plat shown hereon was prepared from an actual survey made



SHC