

I, James C. Willford, Registered Professional Land Surveyor No. 5973, do hereby certify that the plat shown herein was prepared from an actual survey made on the ground under my direction and supervision.

JAMES C. WILLFORD REGISTERED PROFESSIONAL LAND SURVEYOR NO. 5973

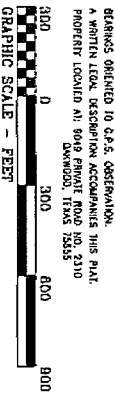
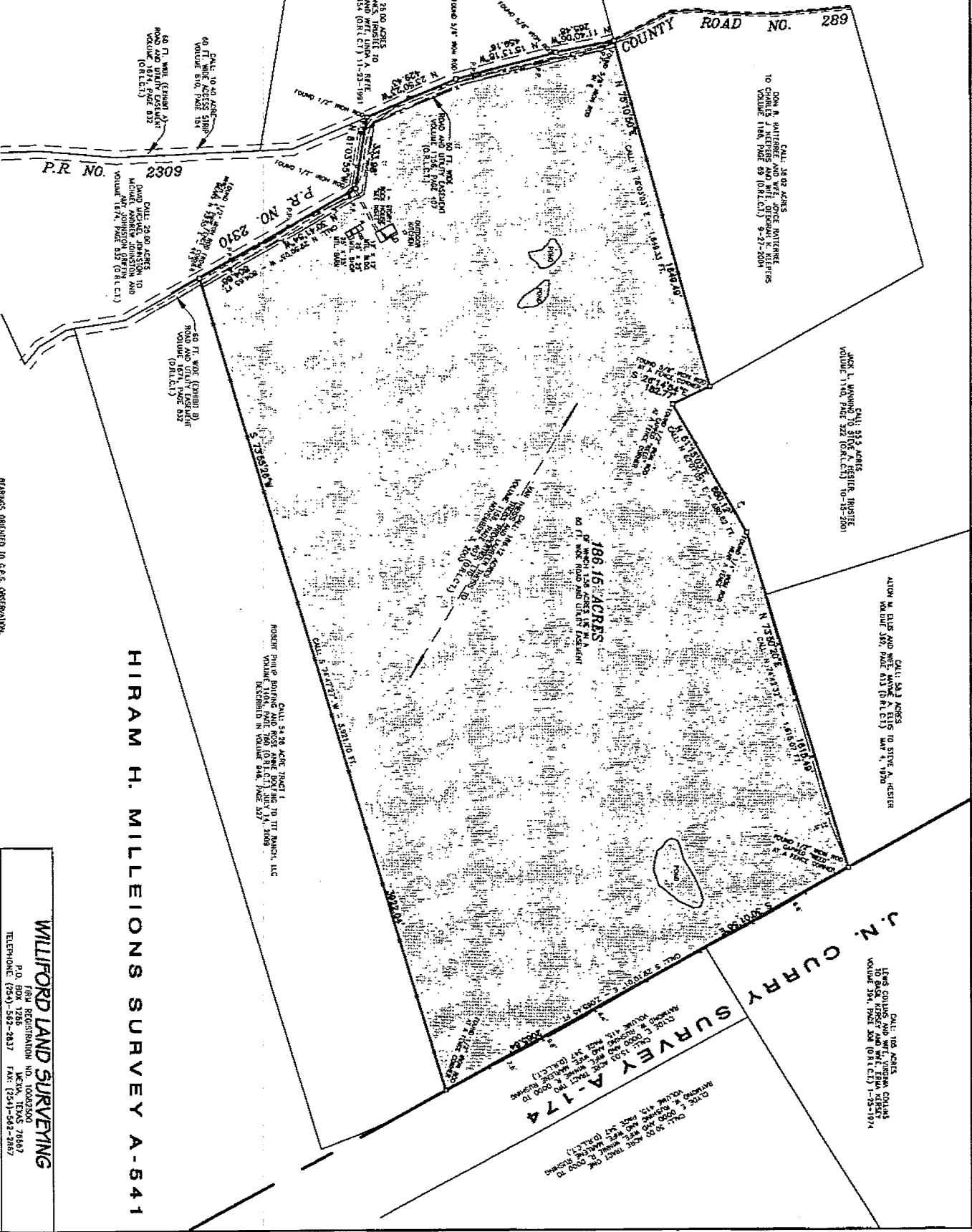

BEARINGS OBTAINED BY G.P.S. OBSERVATION.
A WRITTEN LEGAL DESCRIPTION ACCOMPANIES THIS PLAT.
PROPERTY LOCATED AT: 6000 PRIVATE ROAD NO. 2310
DALLAS, TEXAS 75253

WILLFORD LAND SURVEYING

P.O. BOX 1288
FIRM REGISTRATION NO. 10028200
MCKAY, TEXAS 75647
TELEPHONE: (214) 595-2817 FAX: (214) 545-3887

SHOWING

PART OF THE HIRAM H. MILLEIONS SURVEY

A - 541, LEON COUNTY, TEXAS

DRAWN BY:	C. WILLFORD	CHECKED BY:	
DATE:	MAY 25, 2017	FIELD BOOK:	2017MS7
SCALE:	1" = 300'	JOB NO.:	17071