

COUNTY ROAD 207

| LINE | BEARING       | DISTANCE |
|------|---------------|----------|
| L1   | S 06°53'07" E | 33.29'   |
| L2   | S 57°26'23" W | 1016.04' |
| L3   | N 40°37'19" W | 30.30'   |
| L4   | N 57°26'23" E | 1034.71' |

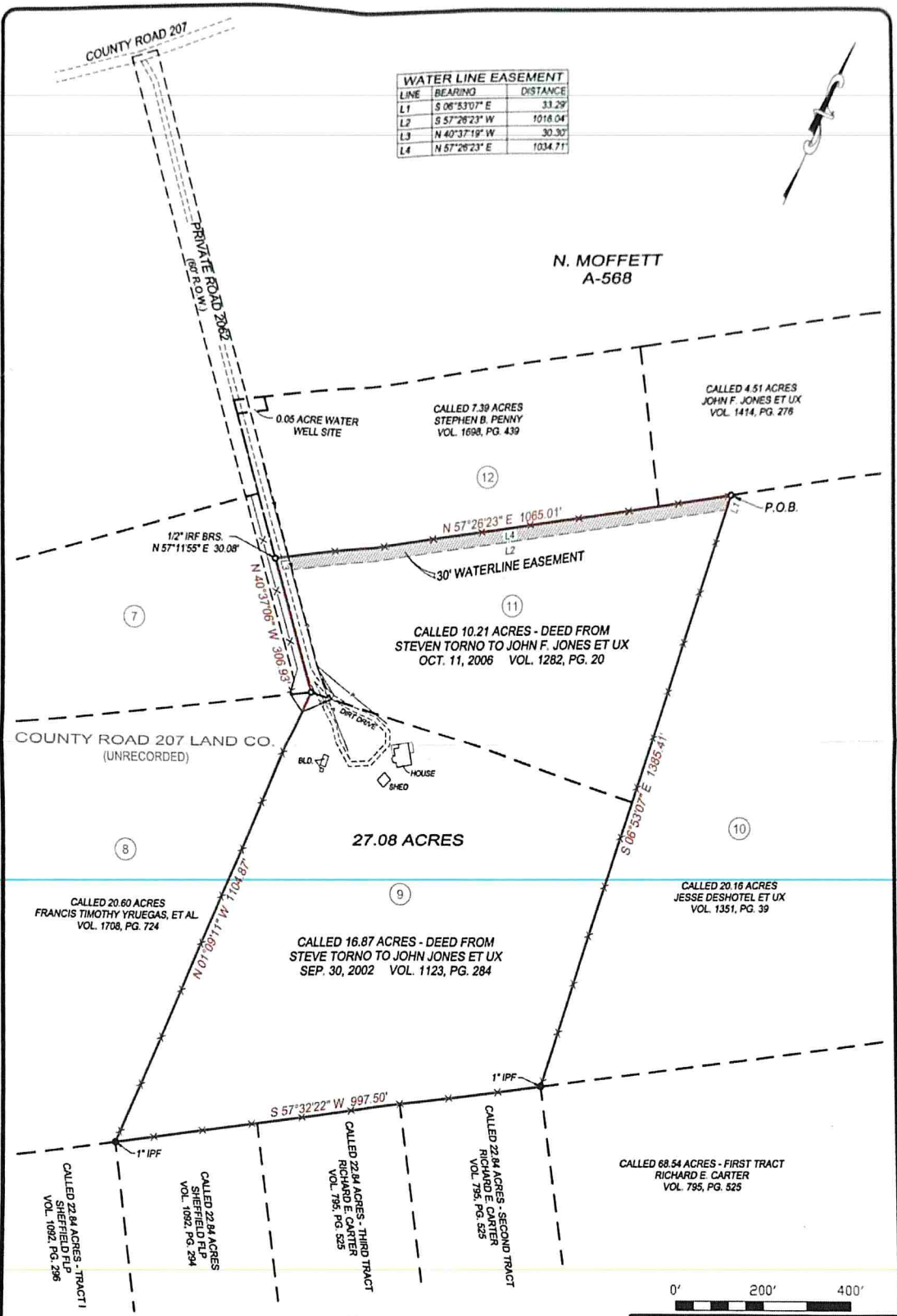

N. MOFFETT  
A-568



BEARINGS ARE BASED ON THE TEXAS STATE PLANE COORDINATE SYSTEM NAD83, TEXAS CENTRAL ZONE 4203, AS DERIVED BY GPS OBSERVATIONS.

I, MATT FRANKS, REGISTERED PROFESSIONAL LAND SURVEYOR, DO HEREBY CERTIFY THIS PLAT REPRESENTS THE RESULTS OF AN ON THE GROUND SURVEY MADE BY ME OR UNDER MY SUPERVISION.

MATT FRANKS, R.P.L.S. 6263  
TITLE INFORMATION NOT PROVIDED AT THE TIME OF SURVEY



| LEGEND |                       |
|--------|-----------------------|
|        | BOUNDARY              |
|        | ADJOINER              |
|        | POWER LINE            |
|        | FENCE                 |
|        | IPF                   |
|        | IRON PIPE (FOUND)     |
|        | 1/2" IRON ROD (FOUND) |

0' 200' 400'

**C-TEX**  
SURVEYING & MAPPING

713 County Road 200, Centerville, TX 75833  
Phone: (903) 536-7635 mfranks@ctextexas.com  
Firm No. 10193825

|                     |                                                                                       |
|---------------------|---------------------------------------------------------------------------------------|
| DATE:<br>8-14-2018  | SURVEY PLAT SHOWING<br>PART OF THE N. MOFFETT<br>SURVEY, A-568,<br>LEON COUNTY, TEXAS |
| JOB No.<br>18033    |                                                                                       |
| CLIENT:<br>J. JONES |                                                                                       |