

GARRETT ENGINEERING
 Consulting Engineering & Land Surveying
 4444 Carter Creek Parkway Suite 108
 Bryan, Texas 77802
 Telephone : (979) 846 - 2688
 Fax : (979) 846 - 3094

NOTES:

1. "This survey is invalid without the original signature and is only valid for the initial transaction."
2. Fence lines may not be exactly on property lines.
3. *Plat bearing used as basis of bearing.

Scale: 1" = 200'

N / F
 Robert Lemm
 33.5 Acres
 1156 / 893

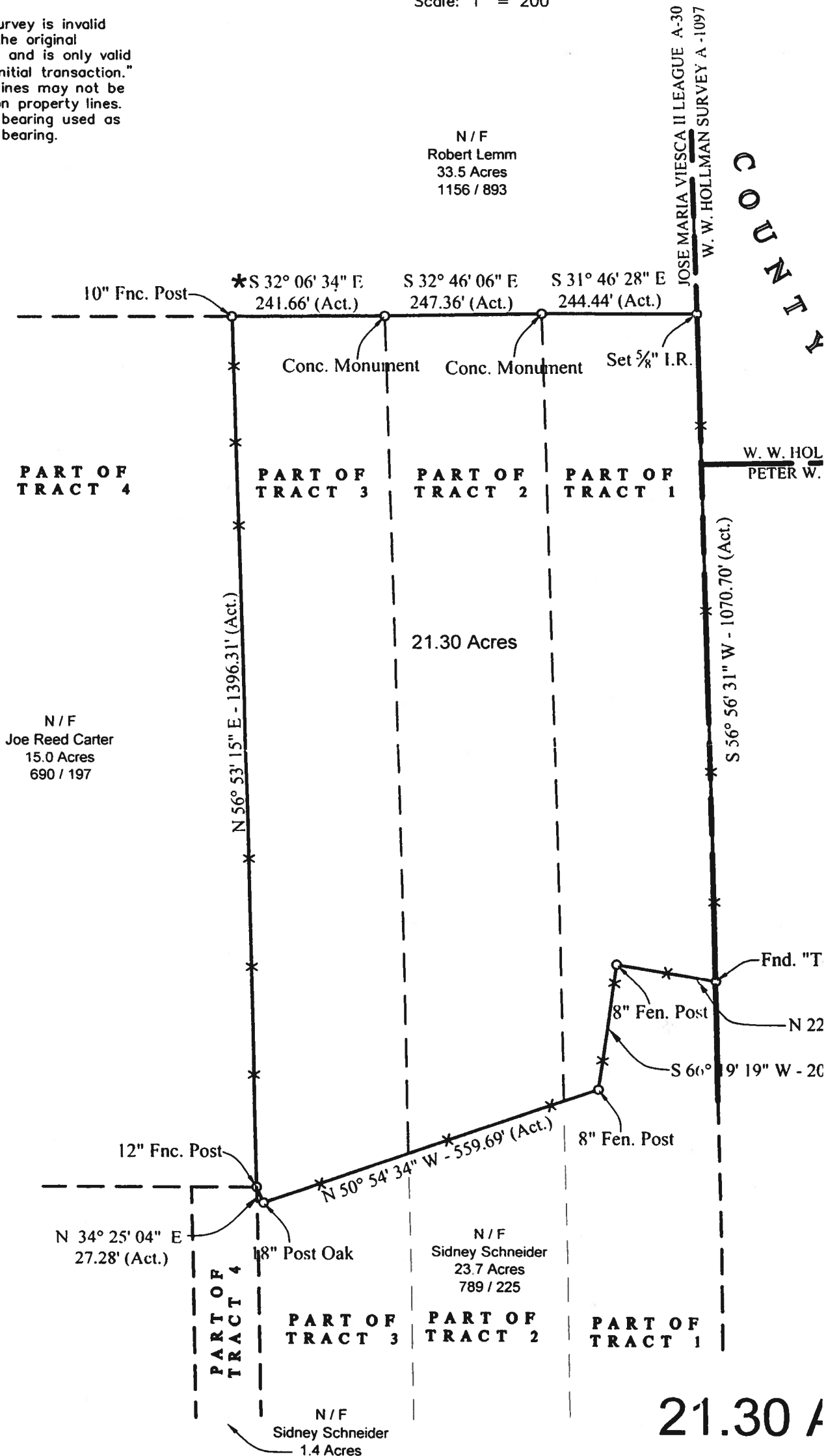

NOTES:

1. "This survey is invalid without the original signature and is only valid for the initial transaction."
2. *Basis-of-Bearing: Deed bearing used as Basis of Bearing.
3. Fence lines may not be exactly on property lines.
4. This Survey was prepared using Leon County Abstract Title Company's Title Commitment GF No. 12-049



GARRETT ENGINEERING
 Consulting Engineering & Land Surveying
 4444 Carter Creek Parkway Suite 108
 Bryan, Texas 77802
 Telephone : (979) 846 - 2888
 Fax : (979) 846 - 3084

SCALE: 1

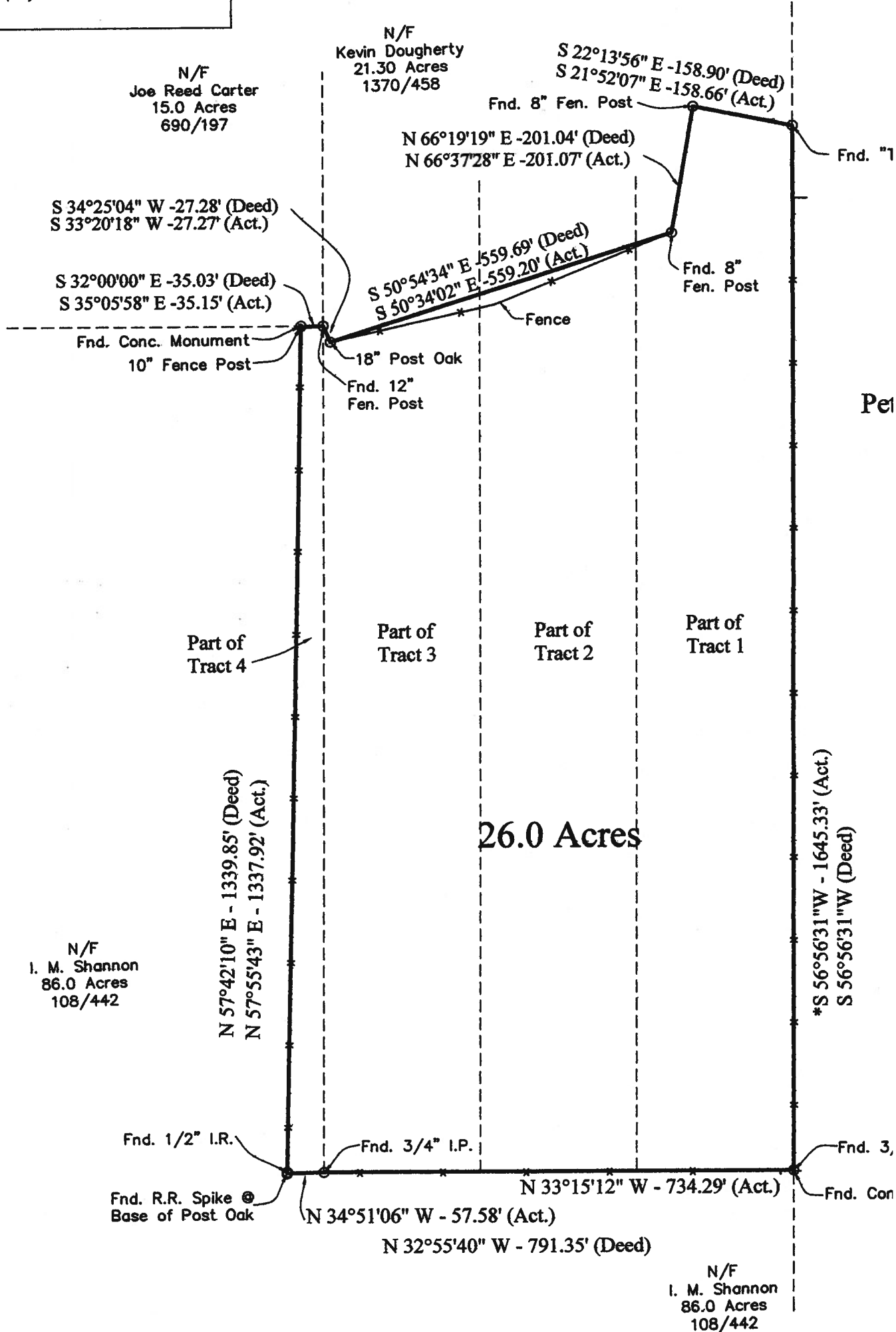

Kevin Dougherty
 Being 26.0 Acres of land lying and being situated in the JOSE MARIA VIESCA II LEA
 in Leon County, Texas also being called partition of the W. L. Carter Estate plat recor
 Page 193, Deed records of Leon County, Texas.