

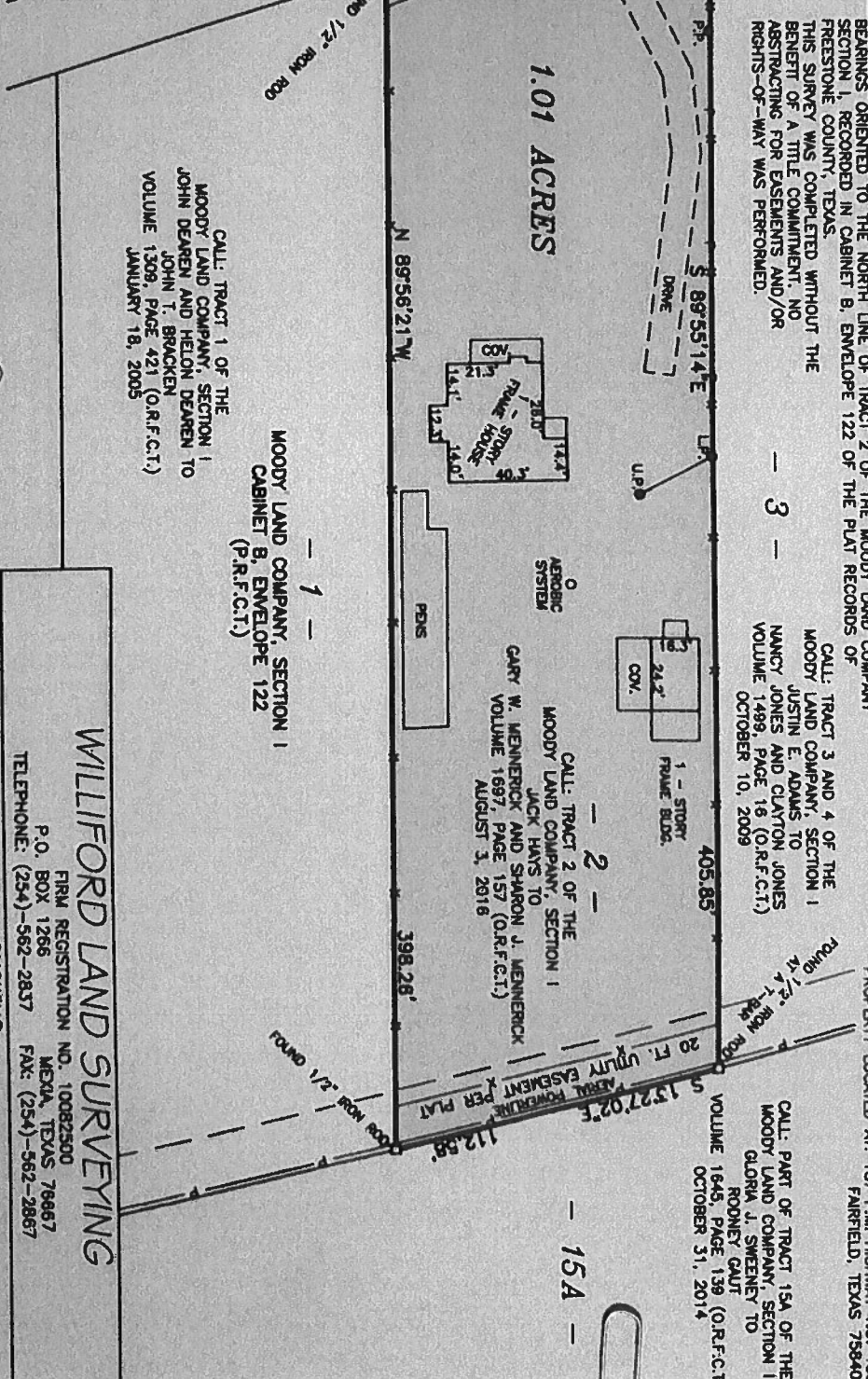

FARM TO MARKET HIGHWAY NO. 1580



I, James C. Williford, Registered Professional Land Surveyor No. 5973, do hereby certify that the plat shown hereon was prepared from an actual survey made on the ground under my direction and supervision.



JAMES C. WILLIFORD REGISTERED PROFESSIONAL LAND SURVEYOR NO. 5973

**WILLIFORD LAND SURVEYING**  
 FIRM REGISTRATION NO. 10082500  
 P.O. BOX 1266  
 MEDINA, TEXAS 76667  
 TELEPHONE: (254)-562-2837 FAX: (254)-562-2867  
 SHOWING

**TRACT 2 OF THE MOODY LAND COMPANY**  
**SECTION 1, FREESTONE COUNTY, TEXAS**

DRAWN BY:	C. WILLIFORD	CHECKED BY:	*****
DATE:	MAY 20, 2019	FIELD BOOK:	28/78
SCALE:	1" = 50 FT.	JOB NO.:	19-056