

● DENOTES 1/2" IRON ROD FOUND
 ○ DENOTES 1/2" IRON ROD FOUND

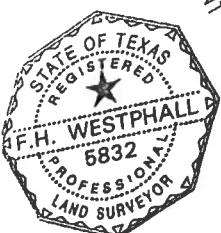
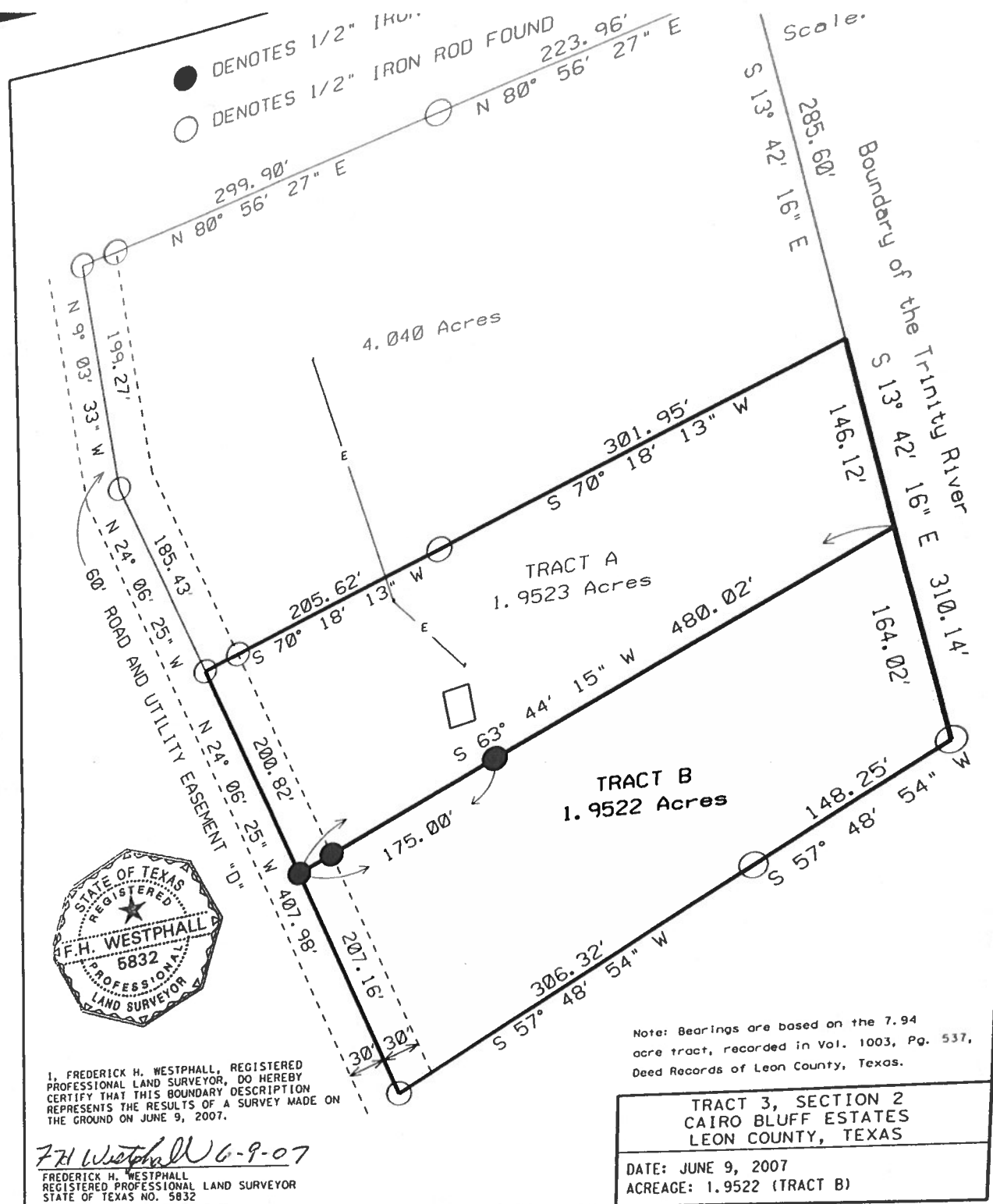

I, FREDERICK H. WESTPHALL, REGISTERED PROFESSIONAL LAND SURVEYOR, DO HEREBY CERTIFY THAT THIS BOUNDARY DESCRIPTION REPRESENTS THE RESULTS OF A SURVEY MADE ON THE GROUND ON JUNE 9, 2007.

F.H. Westphall 06-9-07

FREDERICK H. WESTPHALL
 REGISTERED PROFESSIONAL LAND SURVEYOR
 STATE OF TEXAS NO. 5832

Note: Bearings are based on the 7.94 acre tract, recorded in Vol. 1003, Pg. 537, Deed Records of Leon County, Texas.

TRACT 3, SECTION 2 CAIRO BLUFF ESTATES LEON COUNTY, TEXAS
DATE: JUNE 9, 2007 ACREAGE: 1.9522 (TRACT B)