

PROPERTY LOCATED ALONG ROAD, HIGHWAY 74 EAST OF
DENVILLE, TEXAS 75834

STATE HIGHWAY NO. 74
N 65°48'57"E
330.00'

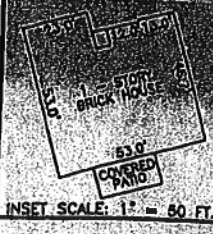

FRANCISCO RAMIREZ
SURVEY A-18

RESIDUE OF A CALLED 103.78 ACRES
JOHN R. KNIGHT TO JIMMY DOAK
VOLUME 1251, PAGE 74 (O.R.L.C.T.) APRIL 12, 2006



5.00 ACRES

CALL: 5.00 ACRES
FREDERICK JAMES DOAK AND WIFE,
DOROTHY JEAN DOAK TO
ANTHONY RICHARD DICKSON AND WIFE,
LAUREN SUZANNE DICKSON
VOLUME 1580, PAGE 331 (O.R.L.C.T.)
NOVEMBER 15, 2013

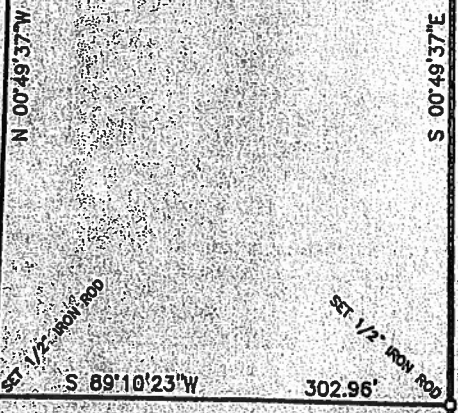

CALL: 96.21 ACRE TRACT NO. 3 CONVEYED TO THE HEIRS OF LEROY HOLMES BY PARTITION DEED VOLUME 430, PAGE 732 (O.R.L.C.T.)

JOHN BELDEN SURVEY A-55



A WRITTEN LEGAL DESCRIPTION ACCOMPANIES THIS PLAT.
BEARINGS ORIENTED TO THE NORTH LINE OF A CALLED 103.78 ACRE
TRACT DESCRIBED IN VOLUME 1251, PAGE 74 OF THE OFFICIAL
RECORDS OF LEON COUNTY, TEXAS.

PLAT OF SURVEY
SHOWING
PART OF THE FRANCISCO RAMIREZ SURVEY
A-18, LEON COUNTY, TEXAS

I, James C. Williford, Registered Professional Land Surveyor No. 5973, do hereby
certify that the plat shown hereon was prepared from an actual survey made
on the ground under my direction and supervision.

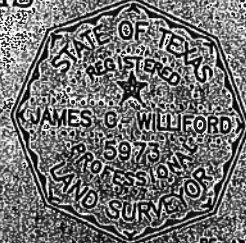

JAMES C. WILLIFORD REGISTERED PROFESSIONAL LAND SURVEYOR NO. 5973

WLS

WILLIFORD LAND SURVEYING
P.O. BOX 1260 DENVER, TEXAS 75821
TELEPHONE (254) 582-2237 FAX (254) 582-2117

DRAWN BY G. WILLIFORD	CHECKED BY JAMES C. WILLIFORD
DATE 6-23-2013	FIELD BOOK 39/28
SCALE 1" = 100 FT.	JOB NO. 15-030

REL: 15-102
3-12-15-SURVEY TO ADD HOUSE