

LINE	BEARING	DISTANCE
L1	N 19°32'57" E	24.59'
L2	S 08°49'39" W	219.13'
L3	S 03°24'23" W	384.68'
L4	S 03°50'12" W	334.56'
L5	S 00°54'37" W	159.92'
L6	S 03°28'14" W	243.86'
L7	S 05°11'34" W	299.90'

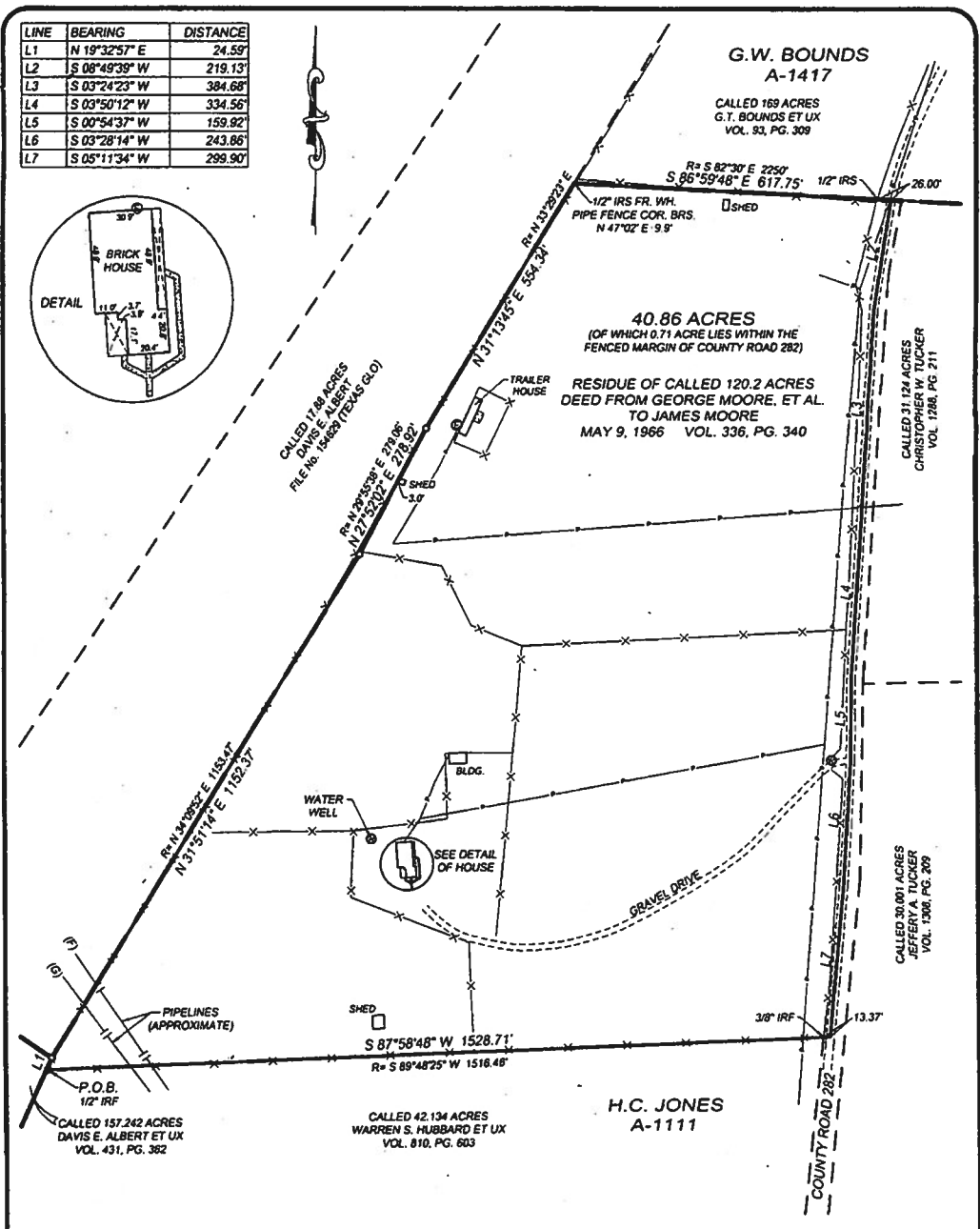

**PLAT OF SURVEY
SHOWING PART OF THE
H.C. JONES SURVEY, A-1111
LEON COUNTY, TEXAS**

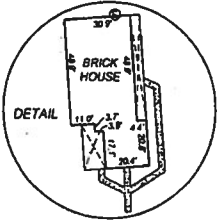

THE FOLLOWING EASEMENTS ARE IN CONNECTION WITH GF No. 13-274
 (E) 15' EASEMENT LOCATED ALONG THE CENTERLINE OF THE PIPE AS INSTALLED, FROM JAMES A. MOORE ET UX TO FLD COMMUNITY WATER SUPPLY CORP., RECORDED IN VOLUME 543, PAGE 271 (LINE NOT LOCATED)
 (F) 30' EASEMENT FROM JAMES MOORE TO KOCH PIPELINES, INC., RECORDED IN VOLUME 903, PAGE 410 (PIPELINE NOT LOCATED)
 (G) 50' EASEMENT FROM JAMES MOORE TO ONEOK ARBUCKLE PIPELINE, L.L.C. RECORDED IN VOLUME 1350, PAGE 296 (PIPELINE NOT LOCATED)

BEARINGS ARE BASED ON THE TEXAS STATE PLANE COORDINATE SYSTEM NAD83, TEXAS CENTRAL ZONE 4203, AS DERIVED BY GPS OBSERVATIONS.

I, MATT FRANKS, REGISTERED PROFESSIONAL LAND SURVEYOR, DO HEREBY CERTIFY THIS PLAT REPRESENTS THE RESULTS OF AN ON THE GROUND SURVEY MADE BY ME OR UNDER MY SUPERVISION.



LEGEND

	BOUNDARY
	SURVEY LINE (APPROX.)
	ADJOINER
	POWER LINE
	FENCE
	IRON ROD FOUND
	IRON ROD SET
	1" GALVANIZED IRON PIPE FOUND

C-Tex
SURVEYING & MAPPING
713 County Road 280 Centerville, TX 75833
mfrank@c-tex.com (903) 536-7635
JOB: 14002 DATE: 1-14-2014 CLIENT: MOORE

Matt Franks
MATT FRANKS, R.P.L.S. 6263

Doc Bk Vol Pg
00402713 DR 1585 801