

F. del VALLE SURVEY A-29

LEGEND

- fence
- O/H electric
- pipeline
- U/G telephone cable

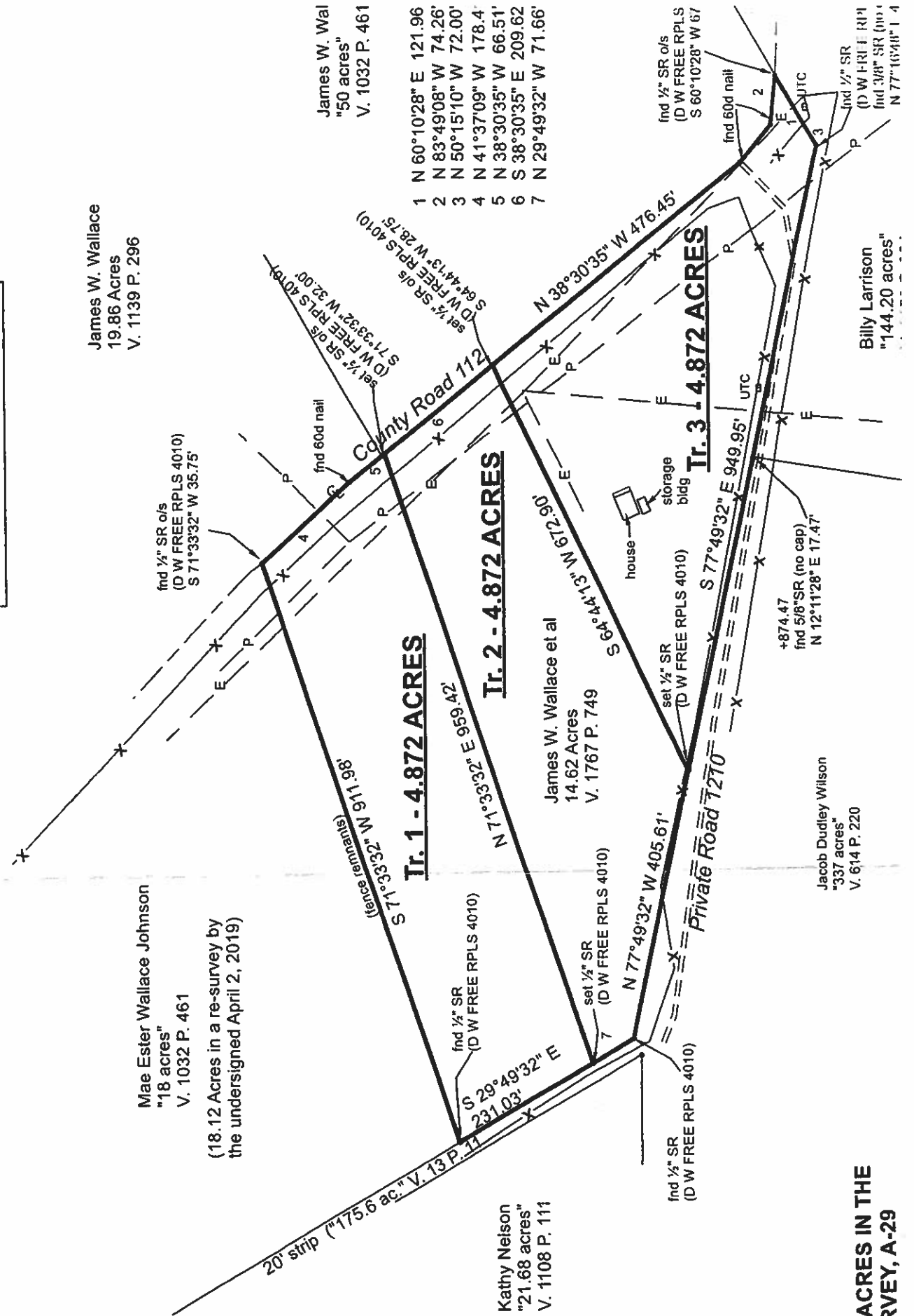

James W. Wallace
19.86 Acres
V. 1139 P. 296

James W. Wal
"50 acres"
V. 1032 P. 461

- 1 N 60°10'28" E 121.96
- 2 N 83°49'08" W 74.26'
- 3 N 50°15'10" W 72.00'
- 4 N 41°37'09" W 178.4'
- 5 N 38°30'35" W 66.51'
- 6 S 38°30'35" E 209.62
- 7 N 29°49'32" W 71.66'

Mae Ester Wallace Johnson
"18 acres"
V. 1032 P. 461

(18.12 Acres in a re-survey by
the undersigned April 2, 2019)

Kathy Nelson
"21.68 acres"
V. 1108 P. 111

James W. Wallace et al
14.62 Acres
V. 1767 P. 749

Jacob Dudley Wilson
"337 acres"
V. 614 P. 220

Billy Larrison
"144.20 acres"

ON OF 14.62 ACRES IN THE
VALLE SURVEY, A-29