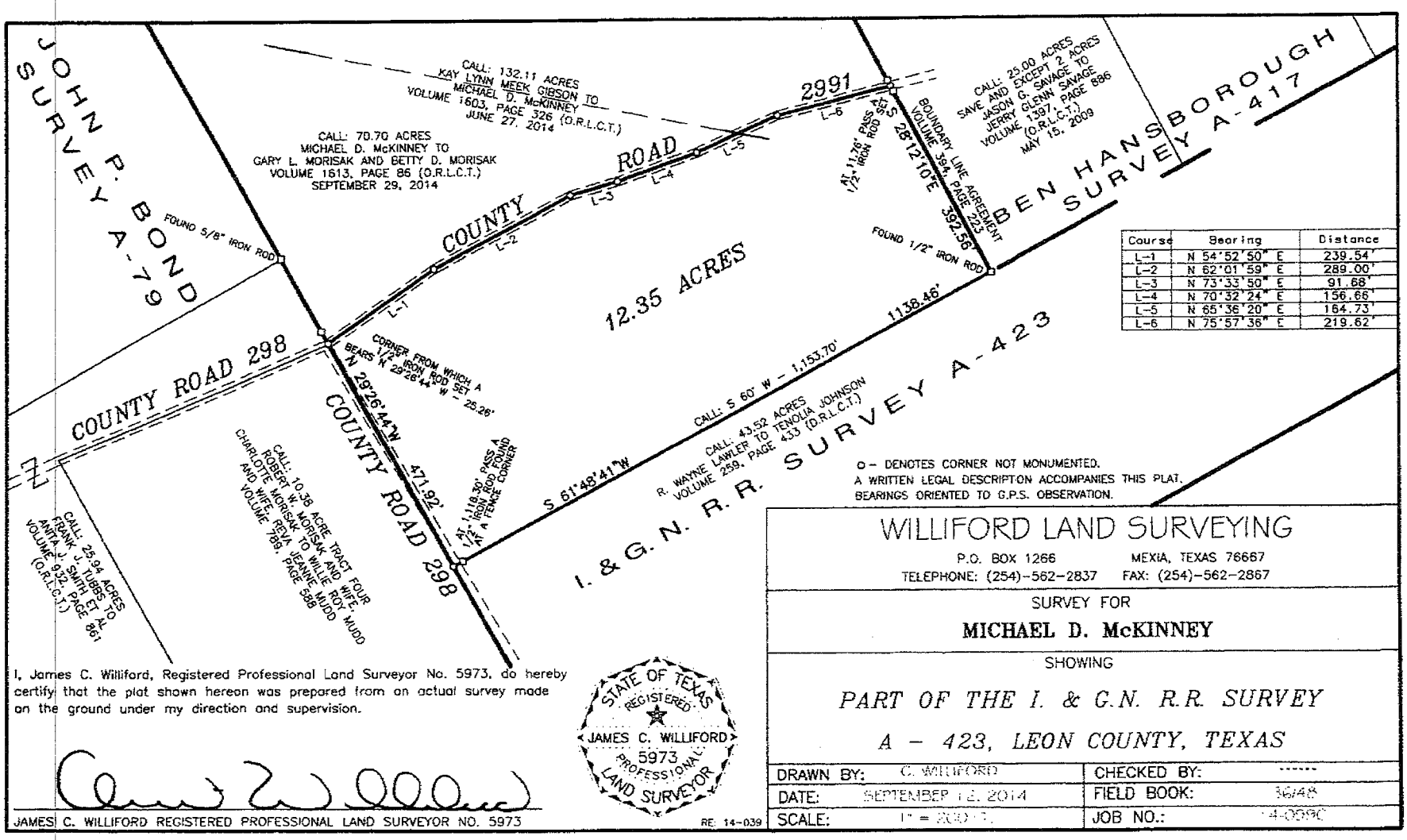

Course	Bearing	Distance
L-1	N 54°52'50" E	239.54'
L-2	N 62°01'59" E	289.00'
L-3	N 73°33'50" E	91.68'
L-4	N 70°32'24" E	156.66'
L-5	N 65°36'20" E	164.73'
L-6	N 75°57'36" E	219.62'

o - DENOTES CORNER NOT MONUMENTED.
A WRITTEN LEGAL DESCRIPTION ACCOMPANIES THIS PLAT.
BEARINGS ORIENTED TO G.P.S. OBSERVATION.

I, James C. Williford, Registered Professional Land Surveyor No. 5973, do hereby certify that the plat shown hereon was prepared from an actual survey made on the ground under my direction and supervision.

STATE OF TEXAS
REGISTERED
JAMES C. WILLIFORD
5973
PROFESSIONAL
LAND SURVEYOR

JAMES C. WILLIFORD REGISTERED PROFESSIONAL LAND SURVEYOR NO. 5973

RE: 14-039

WILLIFORD LAND SURVEYING
P.O. BOX 1266 MEXIA, TEXAS 76667
TELEPHONE: (254)-562-2837 FAX: (254)-562-2867

SURVEY FOR

MICHAEL D. McKINNEY

SHOWING

PART OF THE I. & G.N. R.R. SURVEY

A - 423, LEON COUNTY, TEXAS

DRAWN BY:	C. WILLIFORD	CHECKED BY:	------
DATE:	SEPTEMBER 12, 2014	FIELD BOOK:	36/48
SCALE:	1" = 200'	JOB NO.:	14-039C