

# JASON M. WEBB SURVEY A-915

## ROBERT HUNTER SURVEY A-372

A WRITTEN LEGAL DESCRIPTION ACCOMPANIES THIS PLAT.  
BEARINGS ORIENTED TO A NORTHEAST LINE OF A CALLED 4.79 ACRE TRACT  
DESCRIBED IN VOLUME 1259, PAGE 785 OF THE OFFICIAL RECORDS OF  
LEON COUNTY, TEXAS.

Course	Bearing	Distance
L-1	S 02°41'32" W	77.55'

CALL: 25.00 ACRES  
CHARLES D. WATTS, JR. AND BETTY H. WATTS TO  
FRANKLIN DELANO BIRD AND RITA ALINE BIRD  
VOLUME 1031, PAGE 552 (O.R.L.C.T.) OCTOBER 15, 1999

CALL: 4.79 ACRES  
MARVIN EUGENE WITCHER TO MONTE L. WITCHER  
VOLUME 1259, PAGE 785 (O.R.L.C.T.) JUNE 7, 2006

RESIDUE OF A CALLED 20.07 ACRES  
EUGENE WITCHER PATSY MANN WEEDON TO  
WITCHER AND WIFE, NANCY WITCHER  
OCTOBER 4, 1990

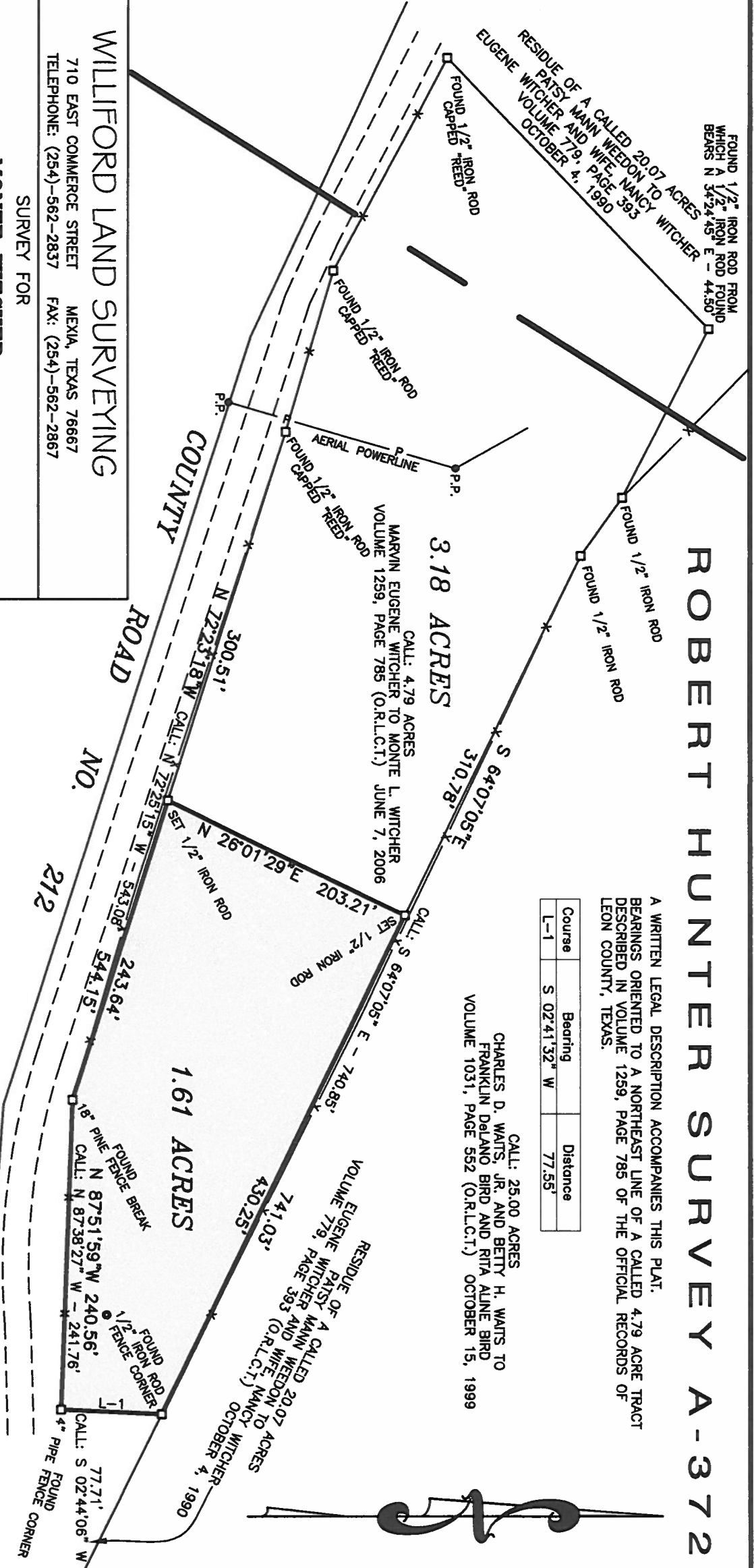

**WILLIFORD LAND SURVEYING**  
710 EAST COMMERCE STREET MEXIA, TEXAS 76667  
TELEPHONE: (254)-562-2837 FAX: (254)-562-2867

SURVEY FOR  
**MONTE WITCHER**

SHOWING  
**PART OF THE ROBERT HUNTER SURVEY**  
**A - 372, LEON COUNTY, TEXAS**

DRAWN BY:	C. WILLIFORD	CHECKED BY:	*****
DATE:	SEPTEMBER 17, 2009	FIELD BOOK:	16/50
SCALE:	1" = 100'	JOB NO.:	09-092A

I, James C. Williford, Registered Professional Land Surveyor No. 5973, do hereby certify that the plat shown hereon was prepared from an actual survey made on the ground under my direction and supervision.

*James C. Williford*  
JAMES C. WILLIFORD REGISTERED PROFESSIONAL LAND SURVEYOR NO. 5973

