



Bearings based on the "100.20 ac." recorded in V. 720 P. 318 L.COR.

NOTE: The improvements on this tract are in Zone X per the FEMA NFIP FIRM of Leon County, Texas, Map No. 48289C0550C effective November 20, 2013

J.M. LOVE SURVEY A-502

LEGEND	
	wood fence
	wire fence
	electric

- 1 S 48°27'57" E 43.35'
- 2 S 40°04'36" E 117.36'
- 3 S 38°00'25" E 55.59'

Debbie Harris
"100.20 acres"
V. 895 P. 001

Linda Harvell
"40.00 acres"
V. 720 P. 314

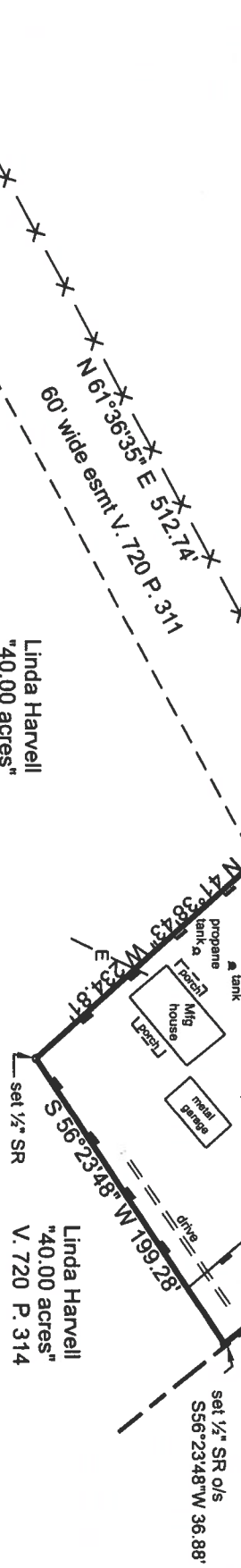

4230 FM 977 E
Leona, TX 75850

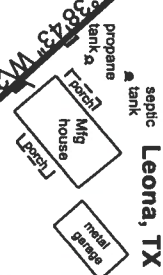

SURVEY PLAT OF 1.04 ACRE IN THE
J.M. LOVE SURVEY, A-502
LEON COUNTY, TEXAS

SCALE: 1" = 100' APRIL 21, 2009
REV. NOVEMBER 23, 2015



David W. Free
David W. Free
R.P.L.S. No. 4010

Free & Associates, P.C.
P. O. Box 317
Centerville, Texas 75833
(903) 536-2554