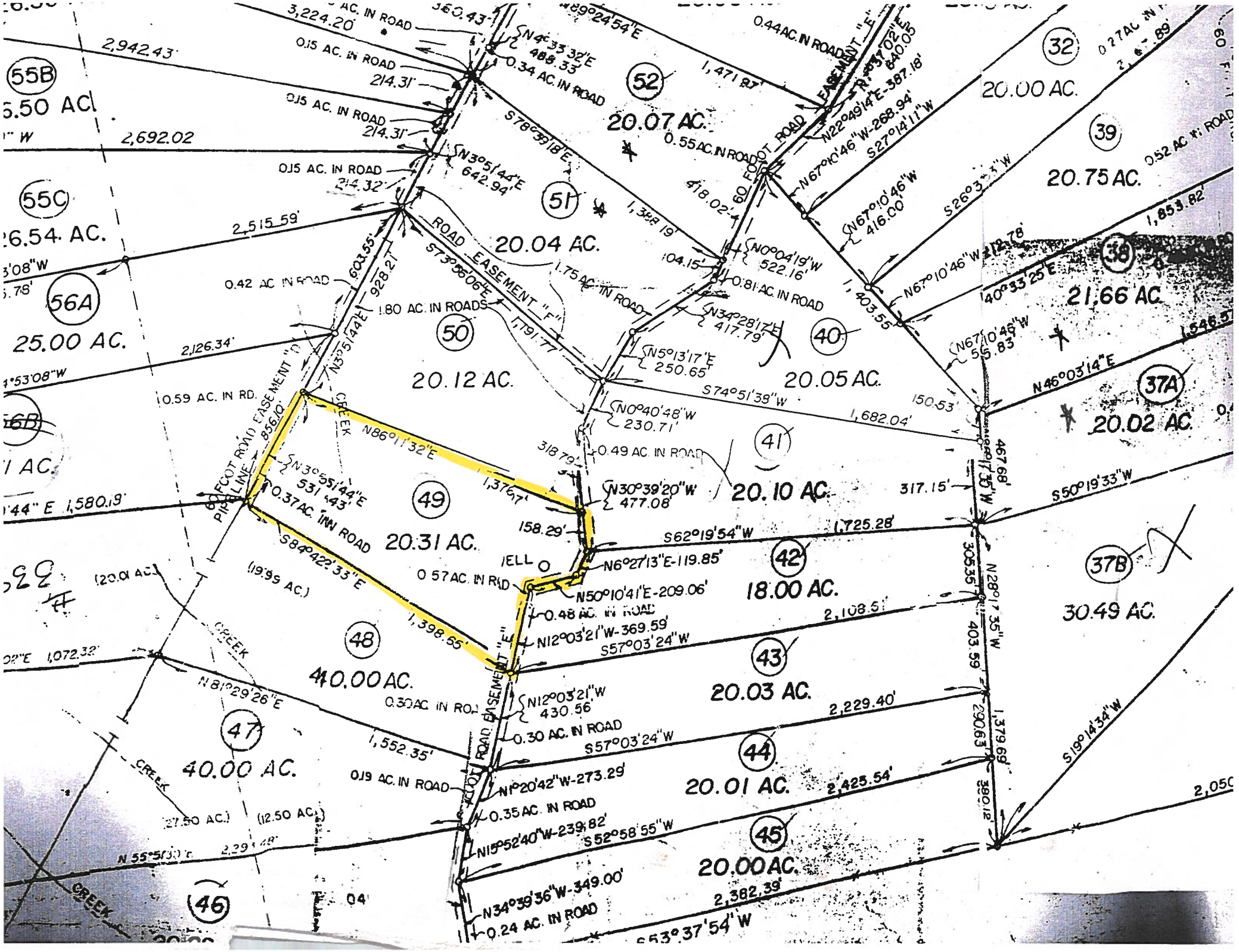

55B
6.50 AC
55C
26.54 AC.
56A
25.00 AC.
56B
52
20.07 AC.
51
20.04 AC.
50
20.12 AC.
49
20.31 AC.
48
40.00 AC.
47
40.00 AC.
46
40
20.05 AC.
41
20.10 AC.
42
18.00 AC.
43
20.03 AC.
44
20.01 AC.
45
20.00 AC.
32
20.00 AC.
39
20.75 AC.
38
21.66 AC.
37A
20.02 AC.
37B
30.49 AC.
ROAD EASEMENT "F"
60 FOOT ROAD EASEMENT "E"
PIPELINE
CREEK
0.15 AC. IN ROAD
0.34 AC. IN ROAD
0.44 AC. IN ROAD
0.55 AC. IN ROAD
0.42 AC. IN ROAD
1.80 AC. IN ROADS
0.59 AC. IN RD.
0.37 AC. IN ROAD
0.57 AC. IN ROAD
0.48 AC. IN ROAD
0.30 AC. IN ROAD
0.19 AC. IN ROAD
0.35 AC. IN ROAD
0.24 AC. IN ROAD
0.81 AC. IN ROAD
0.49 AC. IN ROAD
0.52 AC. IN ROAD
N4°33'32"E 488.33'
N3°51'44"E 642.94'
N0°04'19"W 522.16'
N34°28'17"E 417.79'
N5°13'17"E 250.65'
N0°40'48"W 230.71'
N30°39'20"W 477.08'
N6°27'13"E-119.85'
N50°10'41"E-209.06'
N12°03'21"W-369.59'
N12°03'21"W 430.56'
N1°20'42"W-273.29'
N15°52'40"W-239.82'
N34°39'36"W-349.00'
N22°49'14"E-387.18'
N67°10'46"W-268.94'
N67°10'46"W 416.00'
N67°10'46"W 55.83'
N46°03'14"E
S78°39'18"E
S73°56'06"E
S74°51'38"W
S62°19'54"W
S57°03'24"W
S52°58'55"W
S53°37'54"W
S50°19'33"W
S19°14'34"W
N28°17'35"W
N81°29'26"E
N86°11'32"E
S84°42'33"E
N55°51'30"E
2,942.43'
2,692.02
2,515.59'
2,126.34'
1,580.19'
1,398.65'
1,552.35'
1,471.87'
1,388.19'
1,682.04'
1,725.28'
2,108.51'
2,229.40'
2,425.54'
2,382.39'
1,853.82'
1,403.55'
1,379.69'