

LEGEND

- BOUNDARY LINE
- RIGHT OF WAY LINE
- ADJOINER LINE
- FENCE
- SURVEY
- POWER LINE
- 1/2" IRON ROD (ROUND)
- 1/2" IRON ROD (SET)
- T-BAR (ROUND)
- POWER POLE

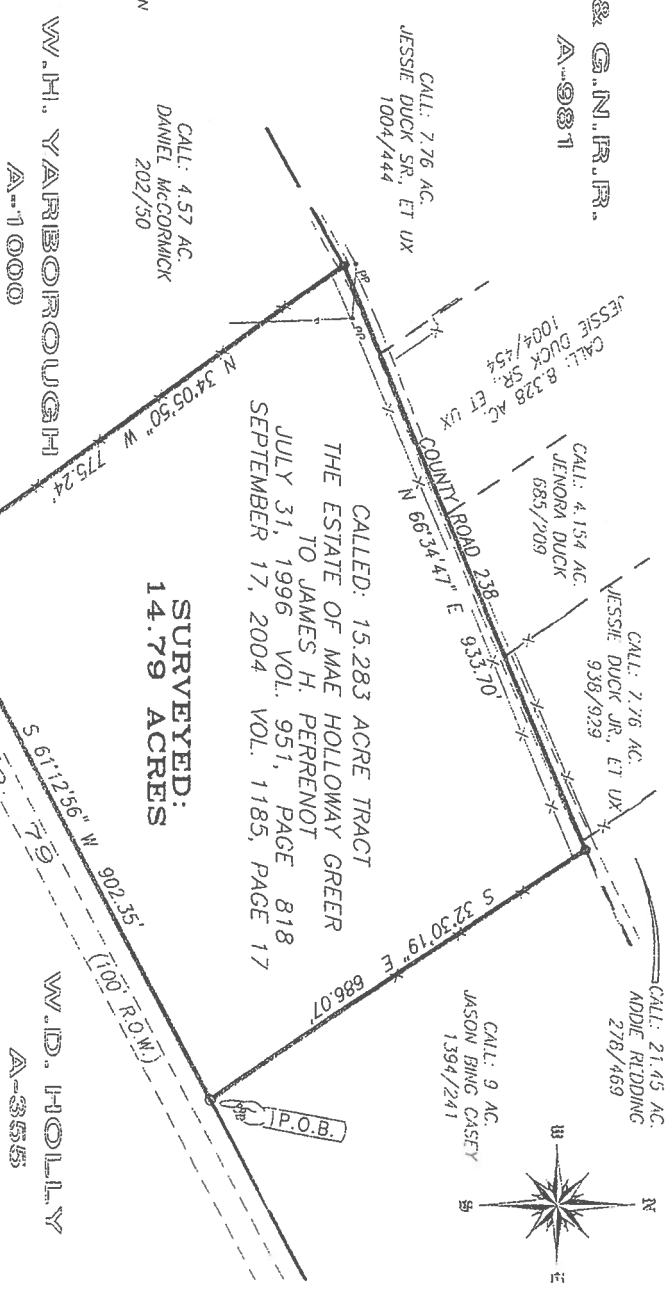

I. & G.N.R.R.
A-981



NOTE:
1) THIS SURVEYOR HAS MADE NO INVESTIGATION OR INDEPENDENT SEARCH FOR EASEMENTS OF RECORD, ENCUMBRANCES, RESTRICTIVE COVENANTS, OWNERSHIP TITLE EVIDENCE, OR ANY OTHER FACTS THAT AN ACCURATE AND CURRENT TITLE SEARCH MAY DISCLOSE.

2) IN PROVIDING THIS BOUNDARY SURVEY NO ATTEMPT HAS BEEN MADE TO OBTAIN OR SHOW DATA CONCERNING EXISTENCE, SIZE, DEPTH, CONDITION, CAPACITY OR LOCATION OF ANY UTILITY EXISTING ON THE SITE, WHETHER PRIVATE, MUNICIPAL OR PUBLIC OWNED, SUBSURFACE AND ENVIRONMENTAL CONDITIONS WERE NOT SURVEYED OR EXAMINED OR STATEMENTS MADE CONCERNING THE EXISTENCE OR UNDERGOING OR OVERHEAD CONDITIONS, CONTAINERS OR FACILITIES THAT MAY AFFECT THE USE OF DEVELOPMENT OF THIS PROPERTY.

SEE METES AND BOUNDS DESCRIPTION PREPARED EVEN DATE.

BEARINGS ARE BASED ON THE TEXAS STATE PLANE COORDINATE SYSTEM, CENTRAL ZONE, MTD 1983, AS DERIVED FROM GPS OBSERVATIONS.

I, B.L. LAMAN, REGISTERED PROFESSIONAL LAND SURVEYOR, DO HEREBY CERTIFY THIS PLAT TO REFLECT AN ACTUAL SURVEY MADE ON THE GROUND UNDER MY SUPERVISION DURING THE MONTH OF OCTOBER, 2012.

GIVEN UNDER BY HAND & SEAL, THIS THE 12TH DAY OF OCTOBER, 2012.

BY: *B.L. Laman*
B.L. LAMAN
REGISTERED PROFESSIONAL LAND SURVEYOR
STATE OF TEXAS NO. 5822
PLAT VOID IF NOT SIGNED IN RED.



COPYRIGHT 2012
ALL RIGHTS RESERVED
STANGER SURVEYING FAIRFIELD LLC
FAIRFIELD, TEXAS

PREPARED BY:
STANGER
SURVEYING FAIRFIELD LLC
211 East Commerce St.
Fairfield, Texas 75840
(903) 389-4403
SURVEY COMPLETED: 10-02-2012
FB/Pg: F132/27 JOB NO: F12090