

Bearings and distances in parentheses are called  
 Bearings are based on the West line of the 1 286  
 acre tract in Vol. 2342, Pg. 218 of the Anderson  
 County Official Public Records. Called S 02°00'00" W

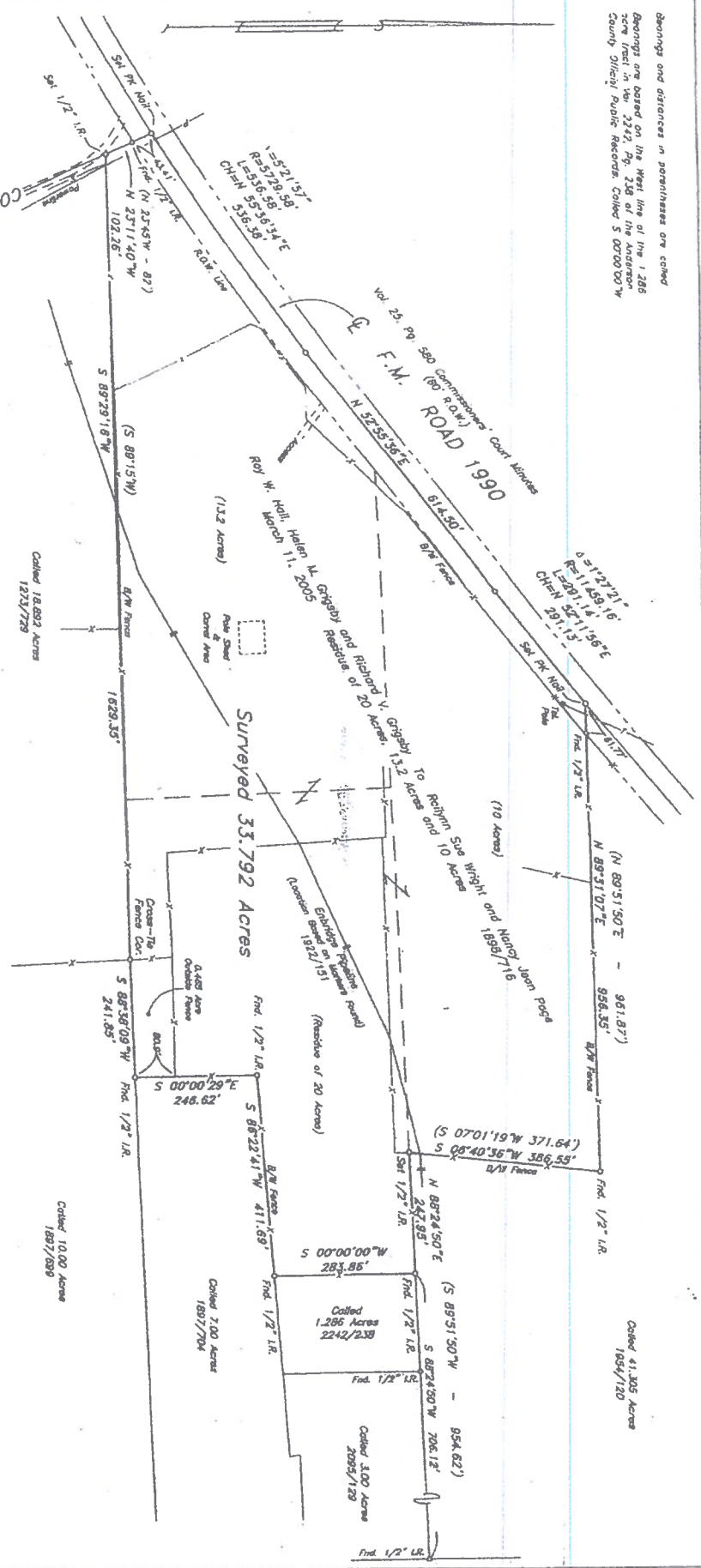

I hereby certify that this map is an accurate representation of a survey made on the ground under my supervision. To the best of my knowledge the dimensions and locations of all improvements are as shown hereon. To the best of my knowledge there are no encroachments or visible assessments except as shown hereon. In 2010, this property is ZEMA Fisheries Anderson County Community Park (Nadine 460001) located on Spring Hill Road, 2010, this property is located in Zone 2 (White). Easement recorded in Vol. 222, Pg. 517 of the Anderson County Official Public Records (O.P.R.) affects this property. Easement recorded in Vol. 555, Pg. 553 O.P.R. does not affect this property. A Right of Way easement is shown on the map. This survey was performed for a specific transaction and use for any other purpose and by any other party is done at the user's risk and the undersigned surveyor is not responsible for any loss resulting from their use.

Surveyed by  
 [Signature]  
 Registered Professional Land Surveyor  
 State Of Texas Number 4181

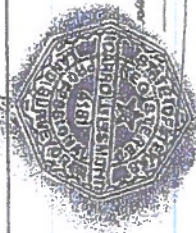

# SURVEY MAP

SHOWING 33.792 ACRES IN THE  
 JOHN ADAMS SURVEY, A-2  
 ANDERSON COUNTY, TEXAS

SCALE: 1" = 200' OCTOBER 14, 2014

IVES TECHNICAL SERVICE  
 P.O. BOX 1561 (903) 729-7206  
 PALESTINE, TEXAS 75802

CP No. 141851 10-7-2014  
 31 JCK 1152

C-2-1429