

Handwritten notes:
 11/11
 MPR

J. M. ROBINETT SURVEY A-719

Bearings based on a re-survey of that "11.31 ac." recorded in V. 352 P. 191 made by Robert Christian June 1878.

NOTE: The 1/2" steel rod set at corners are topped with a yellow cap marked D W FREE RPLS 4010. Unable to locate underground pipelines across this property.

CAUTION:
 Before any construction have underground pipelines located.

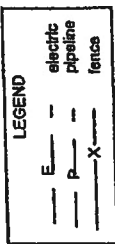

- 1 N 29°57'41" W 243.33'
- 2 S 27°32'18" E 39.86'
- 3 S 40°37'40" E 38.20'
- 4 S 30°33'19" E 125.28'
- 5 S 01°04'37" W 79.28'
- 6 S 29°38'21" E 40.71'
- 7 S 05°57'51" E 77.55'
- 8 N 27°32'18" W 60.14'
- 9 N 33°10'27" W 89.01'
- 10 N 05°13'55" W 82.88'
- 11 S 29°57'41" E 200.00'
- 12 S 29°57'41" E 194.67'

George Lowry
 "48.60 acres"
 V. 1082 P. 822

find 1/2" SR & CM @ fork of branch
 set 1/2" SR o/s
 S 77°54'09" W 77.92'
 marked 10" Cdr. N/J/N 63°19'05" W 12.50'
 7" Elm. N/J S 22°17'05" W 6.55'

Handwritten signature: David W. Free

David W. Free
 Surveyor
 No. 4010

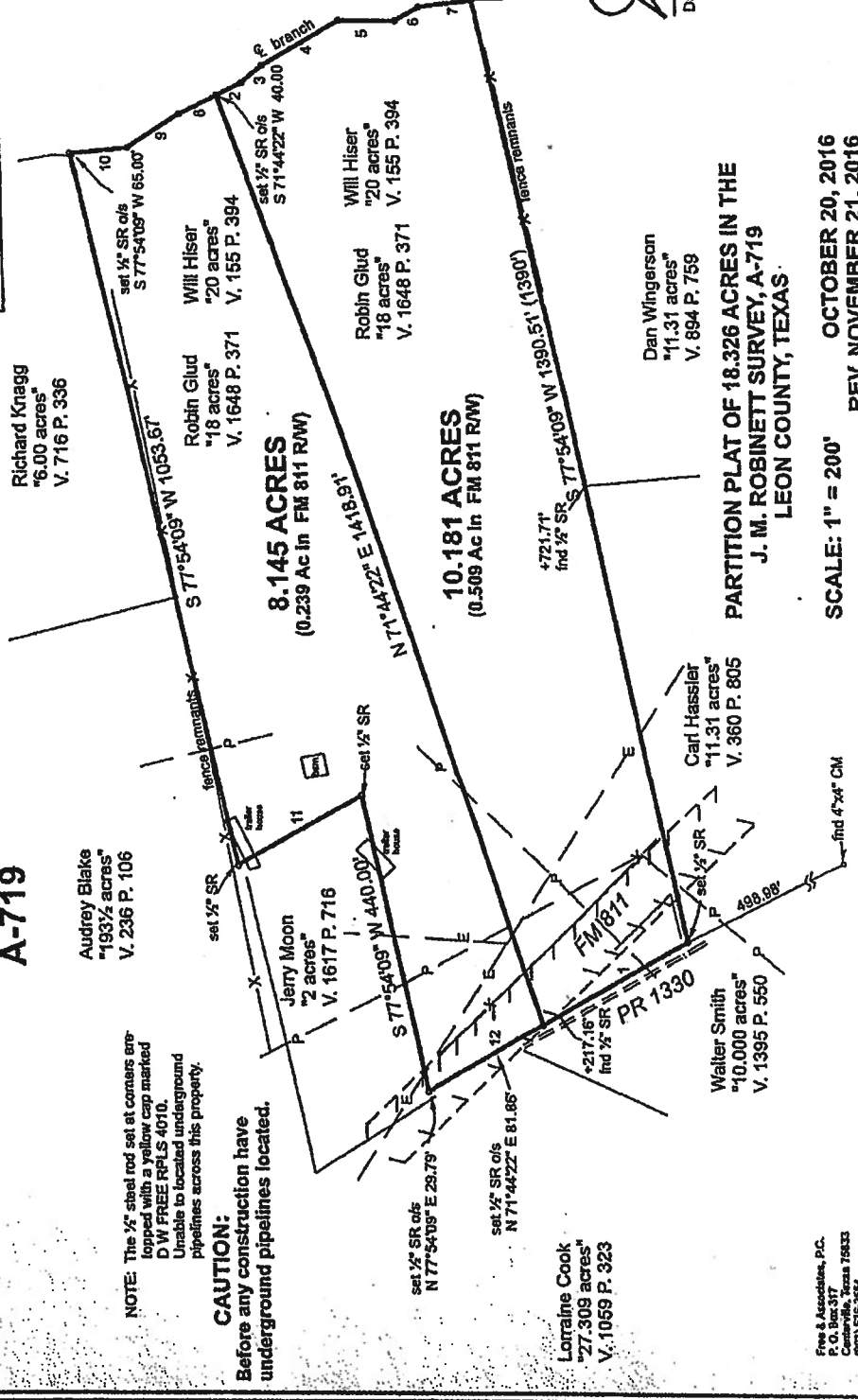

**PARTITION PLAT OF 18.326 ACRES IN THE
 J. M. ROBINETT SURVEY, A-719
 LEON COUNTY, TEXAS.**

SCALE: 1" = 200'
 OCTOBER 20, 2016
 REV. NOVEMBER 21, 2016

Free & Associates, P.C.
 P.O. Box 317
 Centerville, Texas 75833
 (903) 546-2354

Traverser PC

00421421 OR 1482 722
 BR 19
 002